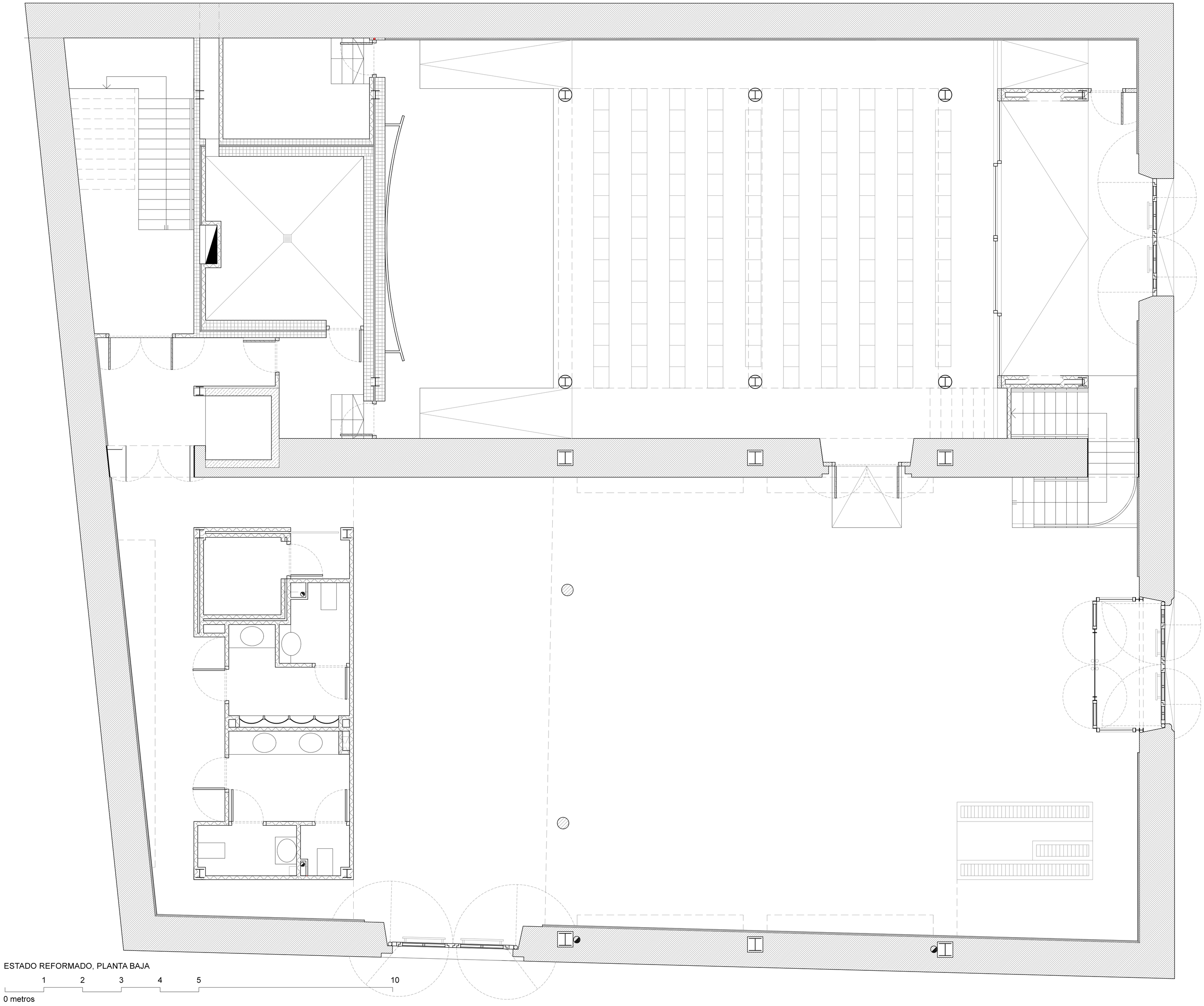


ESTADO REFORMADO, PLANTA BAJA