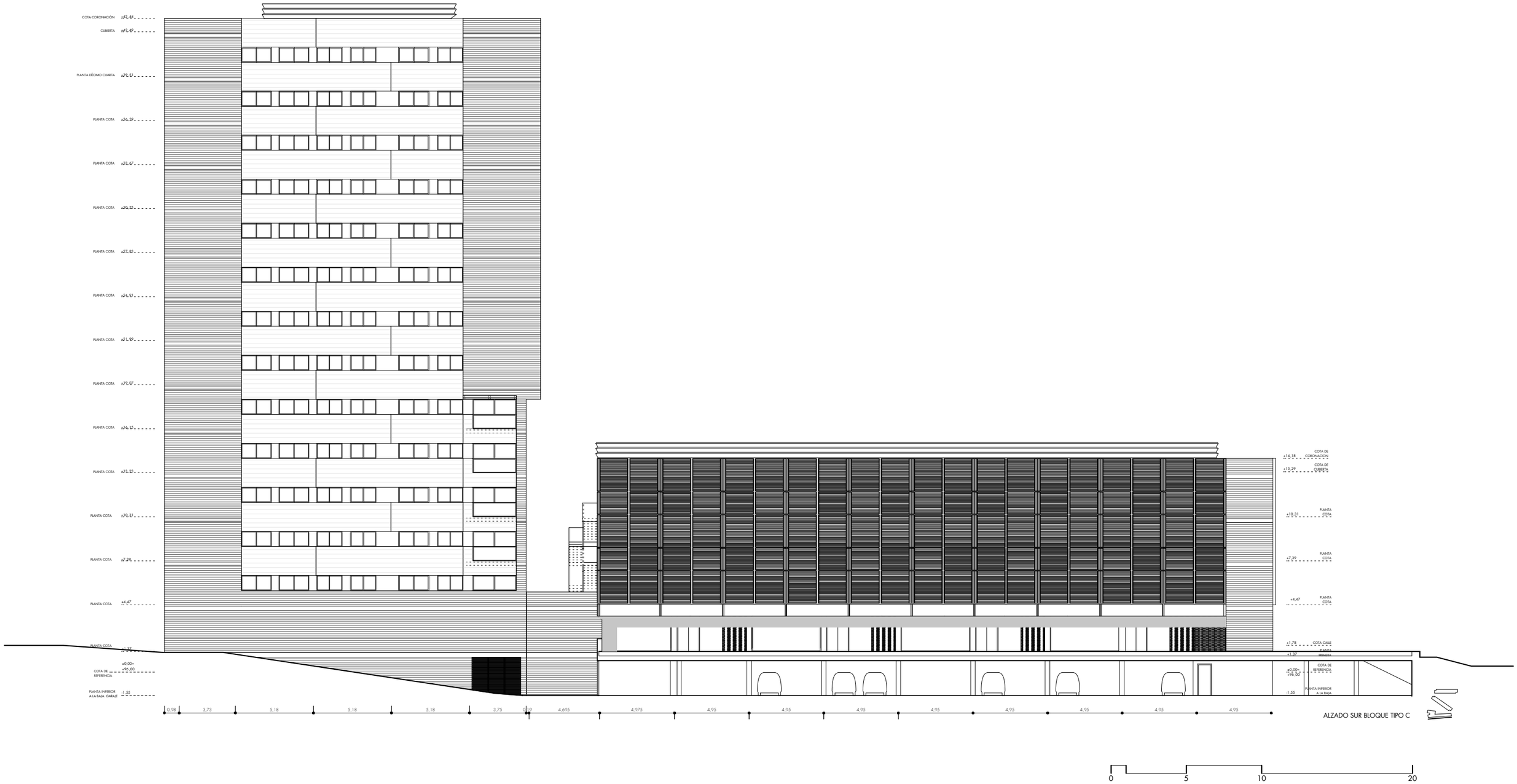

ALZADO SUR BLOQUE TIPO C